

Drawing based on  
Lyons+Sleeman+Hoare Architects drawing

RECEIVED  
30 JUN 2014

When printed correctly, at A3, this line will measure 75mm at full size

• CHECK PRINTED SIZE

When printed correctly, at A3, this line will measure 75mm at full size

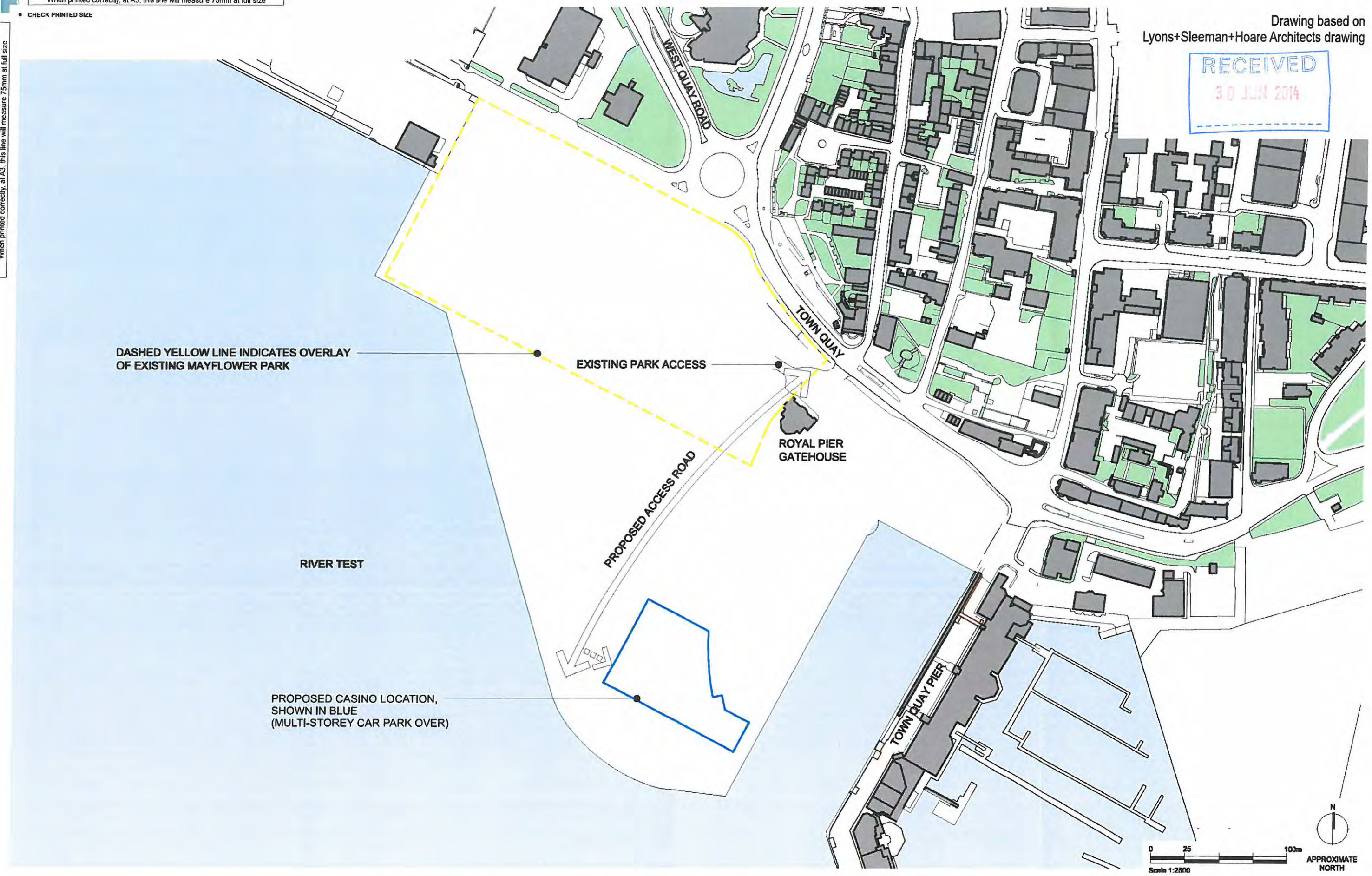

DASHED YELLOW LINE INDICATES OVERLAY  
OF EXISTING MAYFLOWER PARK

EXISTING PARK ACCESS

ROYAL PIER  
GATEHOUSE

RIVER TEST

PROPOSED ACCESS ROAD

PROPOSED CASINO LOCATION,  
SHOWN IN BLUE  
(MULTI-STOREY CAR PARK OVER)

TOWN QUAY PIER

0 25 100m  
Scale 1:2500





This drawing is the copyright of Roberts Limbrick Ltd and should not be reproduced in whole or in part or used in any manner whatsoever without their written permission.  
Do not scale off this drawing, use only figured dimensions and report any discrepancies or omissions to the Architect immediately.

rev.	date	description

Drawing based on  
Lyons + Sleeman + Hoare Architects  
Drawing Ref: 114024 SK25

Final layout to be confirmed but the proposal will achieve a minimum of 1000m<sup>2</sup> table gaming, 500m<sup>2</sup> of other gambling facilities and 500m<sup>2</sup> of non gaming area

RECEIVED

30 JUN 2014

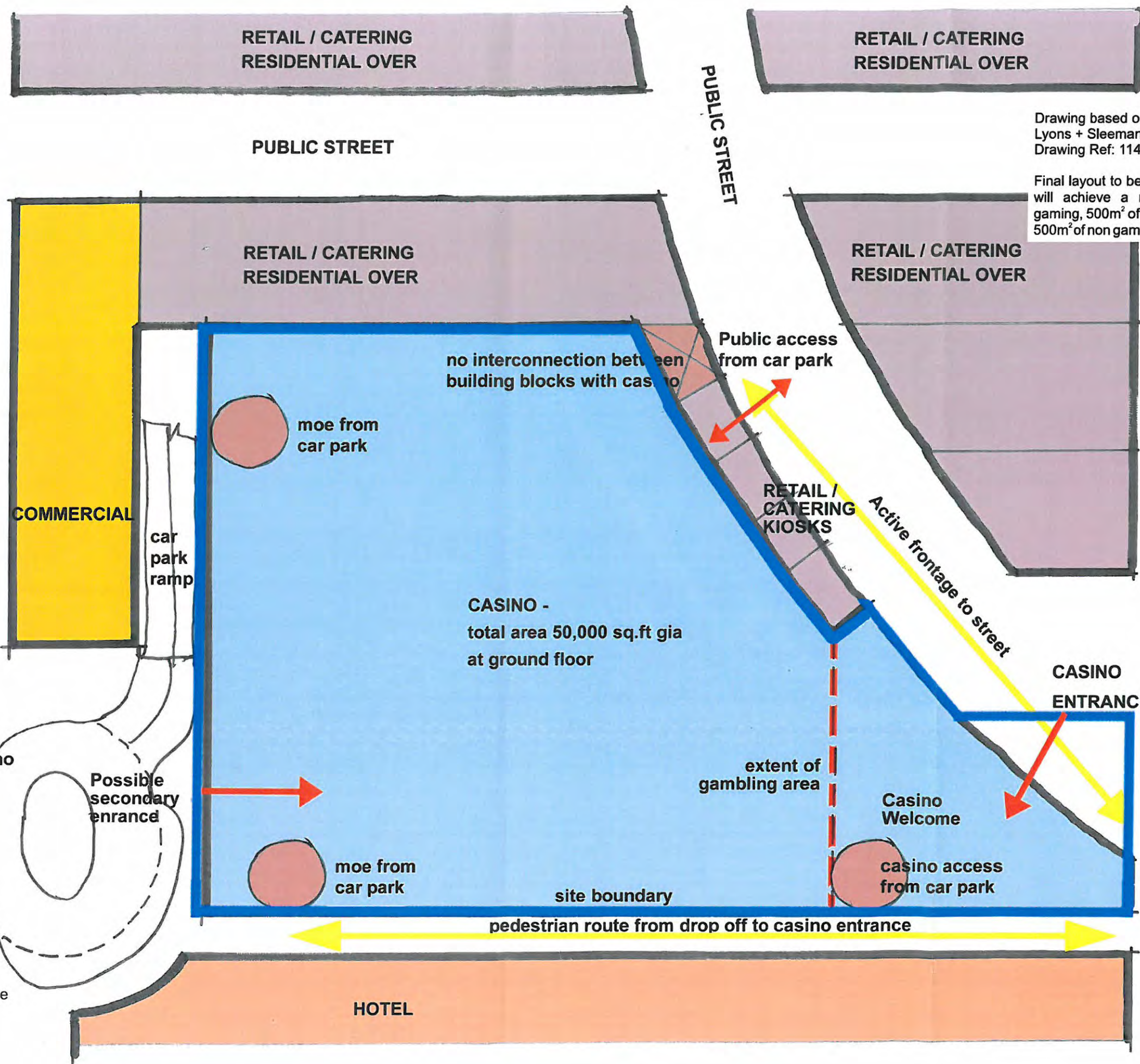
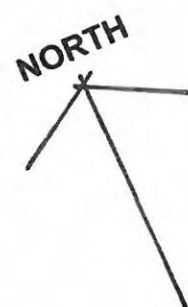

NOTES

1. Masterplan proposals are indicative only
2. Means of escape from car park is indicative (subject to maximum travel distances)

Roberts Limbrick ARCHITECTS

project  
PROPOSED LARGE CASINO  
ROYAL PIER  
SOUTHAMPTON

client  
GROSVENOR CASINOS LTD

drawing  
FLOOR PLANS

status  
INDICATIVE LAYOUT PLAN

ROBERTS LIMBRICK LTD  
The Carriage Building,  
Brunton Way,  
Gloucester, GL1 1DG  
T. 03333 405 500  
F. 03333 408 920  
mail@robertslimbrick.com  
www.robertslimbrick.com

Registered Office : England No. 06558229

scale	1:500 @ A3
date	16/06/14 author DFB
project	7204 503





When printed correctly, at A3, this line will measure 75mm at full size

• CHECK PRINTED SIZE

When printed correctly, at A3, this line will measure 75mm at full size

KEY

-  TABLE GAMING (1,319 sq m)
-  OTHER GAMBLING FACILITIES (1,828 sq m)
-  NON-GAMBLING AREA (773 sq m)



 EXTENT OF THE BOUNDARY/  
PERIMETER OF THE PREMISES

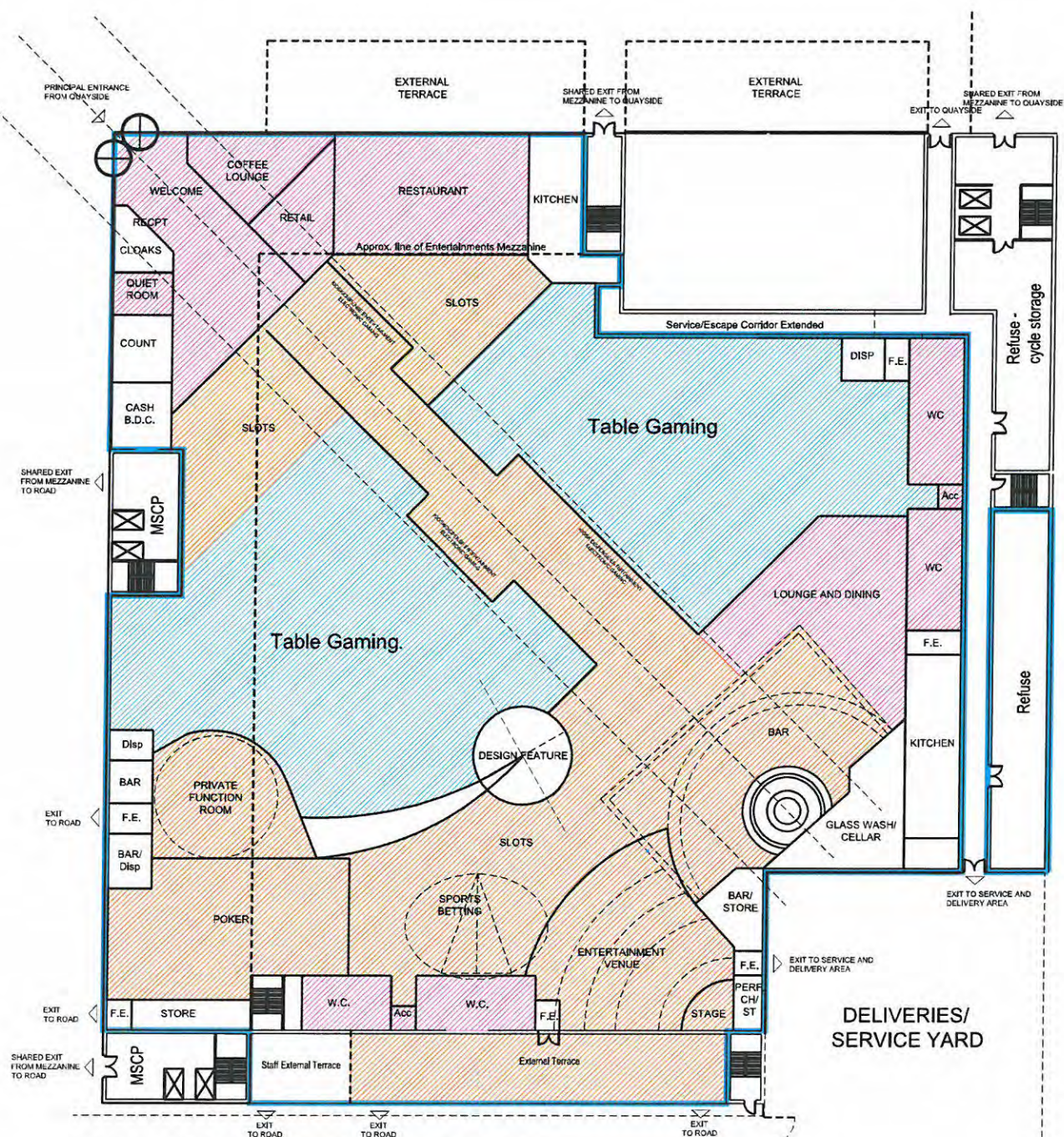

GROUND FLOOR PLAN

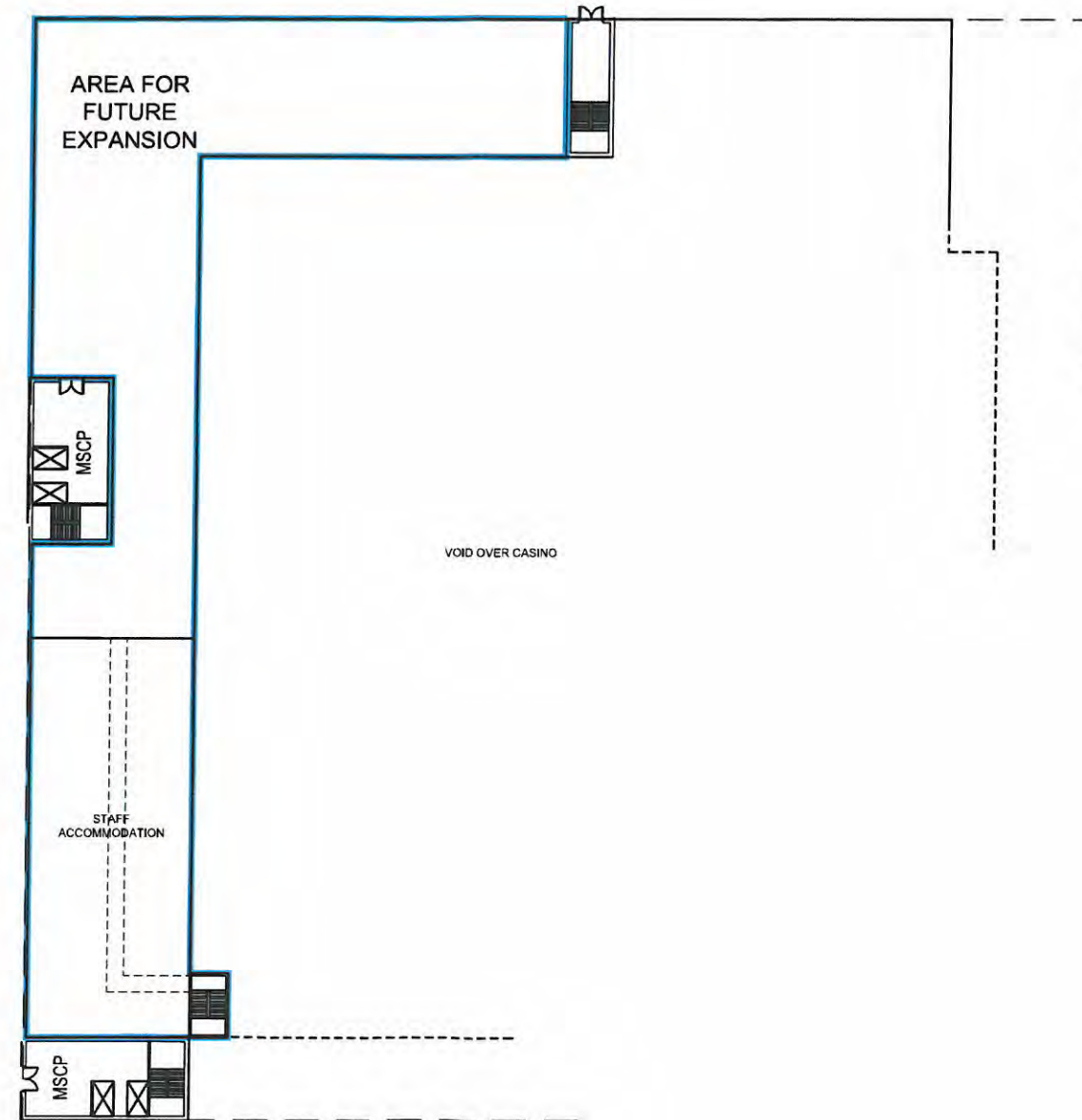

MEZZANINE PLAN